

**NOTICE!!**

**These documents have been scanned!**

**Do not place un-scanned documents beneath this notice!**

**Do not remove this notice from this file!**

GPO Jacket No. 560-102  
Print Order 61540  
Rise Business Services, LLC  
Job=AZ15 4/30/2019

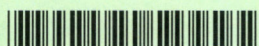

Box Number= AZ15010



Claim Begin-End: AMC442217-AMC442217

1 Initial Receipt



AZ15010-12

AMC450400-AMC453366





**United States Department of the Interior**  
**Bureau of Land Management**  
 DIV OF LANDS, MINRLS & ENERGY  
 ONE N CENTRAL AVE  
 PHOENIX, AZ 85004 -4427  
 Phone: 602-417-9200

Receipt

No: 3772220

<b>Transaction #:</b> 3878600	
<b>Date of Transaction:</b> 02/27/2017	
CUSTOMER:	
	BRUCE ERICHSEN 11101 E UNIVERSITY DR LOT 263 APACHE JUNCTION, AZ 85120-3406 US

**ENTERED**  
 MAR 03 2017  
 BY: *R. Am*

LINE #	QTY	DESCRIPTION	REMARKS	UNIT PRICE	TOTAL
1	1.00	LOCATABLE MINERALS / MINING CLAIMS-NEW, UNADJUD, ONE OR MORE AUTH NOS / NEW MINING CLAIM PROCESSING FEE <b>CASES: AMC442217/\$20.00</b>		- n/a -	20.00
2	1.00	LOCATABLE MINERALS / MINING CLAIMS-NEW, UNADJUD, ONE OR MORE AUTH NOS / NEW MINING CLAIMS LOCATION FEE <b>CASES: AMC442217/\$37.00</b>		- n/a -	37.00
3	1.00	LOCATABLE MINERALS / MINING CLAIMS-NEW, UNADJUD, ONE OR MORE AUTH NOS / NEW MINING CLAIMS MAINTENANCE FEE <b>CASES: AMC442217/\$155.00</b>		- n/a -	155.00
<b>TOTAL:</b>					<b>\$212.00</b>

PAYMENT INFORMATION			
NOTE: Items will appear on credit card statement as "Bureau of Land Mgmt CO".			
1	AMOUNT:	212.00	POSTMARKED: N/A
	TYPE:	CREDIT CARD	RECEIVED: 02/27/2017
	NAME:	ERICHSEN, BRUCE 11101 E UNIVERSITY DR LOT 263 APACHE JUNCTION AZ 85120-3406 US	
	CARD NO:	XXXXXXXXXXXX4017	AUTH CODE: 027328
	NAME ON CARD:	BRUCE E ERICHSON	
	EXPIRES:	02/2020	

SIGNATURE:
------------

REMARKS

This receipt was generated by the automated BLM Collections and Billing System and is a paper representation of a portion of the official electronic record contained therein.



**NOTICE!!**

**These documents have been scanned!**

**Do not place un-scanned documents beneath this notice!**

**Do not remove this notice from this file!**

GPO Jacket No. 560-102  
Print Order 61540  
Rise Business Services, LLC  
Job=AZ15 4/30/2019



Box Number= AZ15010



Claim Begin-End: AMC442217-AMC442217

2 Correspondence



AZ15010-12

AMC450400-AMC453366

**NO  
DOCUMENTS  
FOUND**

NO DOCUMENTS FOUND  
NO DOCUMENTS FOUND



**NOTICE!!**

**These documents have been scanned!**

**Do not place un-scanned documents beneath this notice!**

**Do not remove this notice from this file!**

GPO Jacket No. 560-102  
Print Order 61540  
Rise Business Services, LLC  
Job=AZ15 4/30/2019



Box Number= AZ15010



Claim Begin-End: AMC442217-AMC442217

3 Transfers



AZ15010-12

AMC450400-AMC453366

**NO  
DOCUMENTS  
FOUND**

NO DOCUMENTS FOUND  
NO DOCUMENTS FOUND



**NOTICE!!**

**These documents have been scanned!**

**Do not place un-scanned documents beneath this notice!**

**Do not remove this notice from this file!**

GPO Jacket No. 560-102  
Print Order 61540  
Rise Business Services, LLC  
Job=AZ15 4/30/2019



Box Number= AZ15010



Claim Begin-End: AMC442217-AMC442217

4 Annual Filings



AZ15010-12

AMC450400-AMC453366



DEPARTMENT OF THE INTERIOR  
BUREAU OF LAND MANAGEMENT  
MINING CLAIMS

Run Date/Time: 9/11/2018

MC Maintenance Fees Paid Through the BLM Pay Portal  
(by Date Paid)

Page 102 Of 723

**CBS Receipt: 4242188**

Printed For Lead File # AMC442217

Agency Tracking ID: 1534968727

Assessment Year: 2019

Number of BLM Serial Nr: 1

Paid On: 8/22/2018

Total Amount Paid: \$155.00

Claim Name	BLM Serial No	Lead File No	Amount Paid
BUZZY 1	AMC442217	AMC442217	\$155.00



**United States Department of the Interior**

**Bureau of Land Management**  
 BUSINESS & SUPPORT SVCS DIV  
 ONE N CENTRAL AVE SUITE 800  
 PHOENIX, AZ 85004 -4427  
 Phone: 602-417-9200

Receipt

No: 4242188

<b>Transaction #:</b> 4357618	
<b>Date of Transaction:</b> 08/22/2018	
CUSTOMER:	
STEVE CLARK 9452 E. MAIN ST. MESA, AZ 85207 US	

LINE #	QTY	DESCRIPTION	REMARKS	UNIT PRICE	TOTAL
1	1.00	LOCATABLE MINERALS / MINING CLAIMS- NOT NEW-UNADJUD, ONE AUTH NO. ONLY / MINING CLAIM MONEY RECEIVED CASES: AMC442217/\$155.00		- n/a -	155.00
<b>TOTAL:</b>					<b>\$155.00</b>

PAYMENT INFORMATION			
NOTE: Items will appear on credit card statement as "BLM O Mining Claim".			
1	AMOUNT:	155.00	POSTMARKED: N/A
	TYPE:	CREDIT CARD	RECEIVED: 08/22/2018
	NAME:	STEVE CLARK 9452 E. MAIN ST. MESA AZ 85207 US	
	CARD NO:	XXXXXXXXXXXX1096	AUTH CODE: 054673
	NAME ON CARD:	STEVE CLARK	
	SIGNATURE:		

REMARKS

This receipt was generated by the automated BLM Collections and Billing System and is a paper representation of a portion of the official electronic record contained therein.

Run Date: 09/05/17

Run Time: 02:33 PM

**DEPARTMENT OF THE INTERIOR  
BUREAU OF LAND MANAGEMENT  
MINING CLAIMS**

**MC Maintenance Fees Paid Through the BLM Pay Portal**

**CBS Receipt:** 3969979

Printed For Lead File # AMC442217

Agency Tracking ID: 1504298794

Assessment Year: 2018, 2019

Number of BLM Serial Nr: 2

Paid On: 09/01/2017

Total Amount Paid: \$310.00

Claim Name	BLM Serial No	Lead File No	Amount Paid
BUZZY 1	AMC442217	AMC442217	\$310.00



**United States Department of the Interior**  
**Bureau of Land Management**  
 BUSINESS & SUPPORT SVCS DIV  
 ONE N CENTRAL AVE SUITE 800  
 PHOENIX, AZ 85004 -4427  
 Phone: 602-417-9200

Receipt

No: 3969979

<b>Transaction #:</b> 4079891	
<b>Date of Transaction:</b> 09/01/2017	
<b>CUSTOMER:</b>	
	STEVE CLARK 9452 E MAIN ST MESA, AZ 85207 US

LINE #	QTY	DESCRIPTION	REMARKS	UNIT PRICE	TOTAL
1	1.00	LOCATABLE MINERALS / MINING CLAIMS- NOT NEW-UNADJUD, ONE AUTH NO. ONLY / MINING CLAIM MONEY RECEIVED CASES: AMC442217/\$155.00		- n/a -	155.00
<b>TOTAL:</b>					<b>\$155.00</b>

PAYMENT INFORMATION			
NOTE: Items will appear on credit card statement as "BLM O Mining Claim".			
1	AMOUNT:	155.00	POSTMARKED: N/A
	TYPE:	CREDIT CARD	RECEIVED: 09/01/2017
	NAME:	STEVE CLARK 9452 E MAIN ST MESA AZ 85207 US	
	CARD NO:	XXXXXXXXXXXX4265	AUTH CODE: 062310
	NAME ON CARD:	STEVE CLARK	
	EXPIRES:	06/2021	
	SIGNATURE:		

REMARKS

This receipt was generated by the automated BLM Collections and Billing System and is a paper representation of a portion of the official electronic record contained therein.

**NOTICE!!**

**These documents have been scanned!**

**Do not place un-scanned documents beneath this notice!**

**Do not remove this notice from this file!**

GPO Jacket No. 560-102  
Print Order 61540  
Rise Business Services, LLC  
Job=AZ15 4/30/2019



Box Number= AZ15010



Claim Begin-End: AMC442217-AMC442217

5 Miscellaneous



AZ15010-12

AMC450400-AMC453366



**NO  
DOCUMENTS  
FOUND**

NO DOCUMENTS FOUND  
NO DOCUMENTS FOUND

**NOTICE!!**

**These documents have been scanned!**

**Do not place un-scanned documents beneath this notice!**

**Do not remove this notice from this file!**

GPO Jacket No. 560-102  
Print Order 61540  
Rise Business Services, LLC  
Job=AZ15 4/30/2019



Box Number= AZ15010



Claim Begin-End: AMC442217-AMC442217

6 Location Notices-Amendments and Supporting Documents



AZ15010-12

AMC450400-AMC453366



# CLAIMING CLAIM STATUS REPORT

Data Entered: 03/3/17 Rm

MTP Checked By: PER  
GEO Checked By: PER

LEAD SERIAL NUMBER: AMC 442217 thru AMC 442217

### NUMBER OF CLAIMS & TYPE:

### CHARGES:

\_\_\_\_\_  
1  
\_\_\_\_\_  
\_\_\_\_\_  
\_\_\_\_\_  
\_\_\_\_\_  
\_\_\_\_\_  
TUNNEL SITE

Processing Fee @ \$20 = \$ 20  
Location Fee @ \$37 = \$ 37  
Maintenance Fee @ \$155 = \$ 155  
Add'l Maint Fee for Assoc Placer = \$ 212  
**SUBTOTAL** \$ \_\_\_\_\_  
Other Fees \$ \_\_\_\_\_  
Other Fees \$ \_\_\_\_\_  
**TOTAL** \$ \_\_\_\_\_

TOTAL ACREAGE: 20 Per Claim  
(Placer Only)

NUMBER OF LOCATORS: 1

DOCUMENTS RECEIVED VIA: Over-the-Counter  Mail  TIMELY FILED: Yes  No

LEGAL DESCRIPTION: T 55 R 15E SEC 6  
T \_\_\_\_\_ R \_\_\_\_\_ SEC \_\_\_\_\_  
T \_\_\_\_\_ R \_\_\_\_\_ SEC \_\_\_\_\_  
T \_\_\_\_\_ R \_\_\_\_\_ SEC \_\_\_\_\_  
T \_\_\_\_\_ R \_\_\_\_\_ SEC \_\_\_\_\_

BLM  FOREST SERVICE  SUBJ TO PL 359: Yes  No   
WILDERNESS AREA

SPLIT ESTATE: N/A  SX  PX  OTHER   
SRHA  Was proper Notice filed if located on SHRA Land? Yes  No

### RECONVEYED MINERALS ON BLM LAND REQUIRE OPENING ORDER FROM 1944 TO 1993:

Open to Entry On \_\_\_\_\_ N/A

COMMENTS/STATUS: VOID  PARTIALLY VOID  PVT MINERALS  WITHDRAWN LANDS   
OTHER

Claimant acknowledges that portions of the following claim(s) site(s) may be void or voidable.

Printed Name of Claimant \_\_\_\_\_ Signature of Claimant \_\_\_\_\_

\*\*\*\*\*FINAL ADJUDICATION\*\*\*\*\*

DATE 11/2/2017 INITIALS RM

**LOCATION NOTICE FOR PLACER MINING CLAIM**

Amendment BLM Serial # \_\_\_\_\_

NOTICE IS HEREBY GIVEN that the Buzzy 1

\_\_\_\_\_ placer mining claim has been located by

BRUCE ERICHSEN whose current mailing

address is 11101-UNIVERSITY DRIVE

LOT 263 APACHE JUNCTION, AZ 85120

The general course of this claim is NORTH/SOUTH and it is situated in PINAL

County, Arizona. This claim is 1320' feet in length and 660' feet in width.

20 Total Claim Acreage. This claim runs from the location monument on which this location notice is

posted at the NW corner of the claim approximately 1320' feet in a SOUTH direction to the

SOUTH end line and 660' feet in a EAST direction to the EAST end line. This claim is

marked by four monuments, one at each corner of the claim.

The location monument on which this notice is posted is situated within Section 6, Township

5 S, Range 15 E, Gila Salt River Base and Meridian, Arizona. This claim encompasses

portions of the following legal subdivision(s) if located by legal subdivision or the following quarter section(s),

section(s), Township(s) and Range(s) E 1/2 OF SE 1/4 OF SE 1/4

OF SEC 6, Gila Salt River Base and Meridian, Arizona.

The locality of this claim with reference to some natural object or permanent monument and additional information

(if any) concerning its locality are as follows: NORTH OF HWY #177

BETWEEN MILE POST #141 & #142 EAST

OF JEEP TRAIL The above information is shown on the attached map.

DATED AND POSTED on the ground this 21<sup>ST</sup> day of FEBRUARY, 20 17.

LOCATOR(s)  AGENT

Print Name(s) BRUCE ERICHSEN

Signature(s) Bruce Erichsen

RECEIVED  
BLM AZ STATE OFFICE  
2017 FEB 21 P 12:28  
PHOENIX, ARIZONA  
BLM  
Date  
Stamp

AMC442217



**MINING CLAIM MAP**

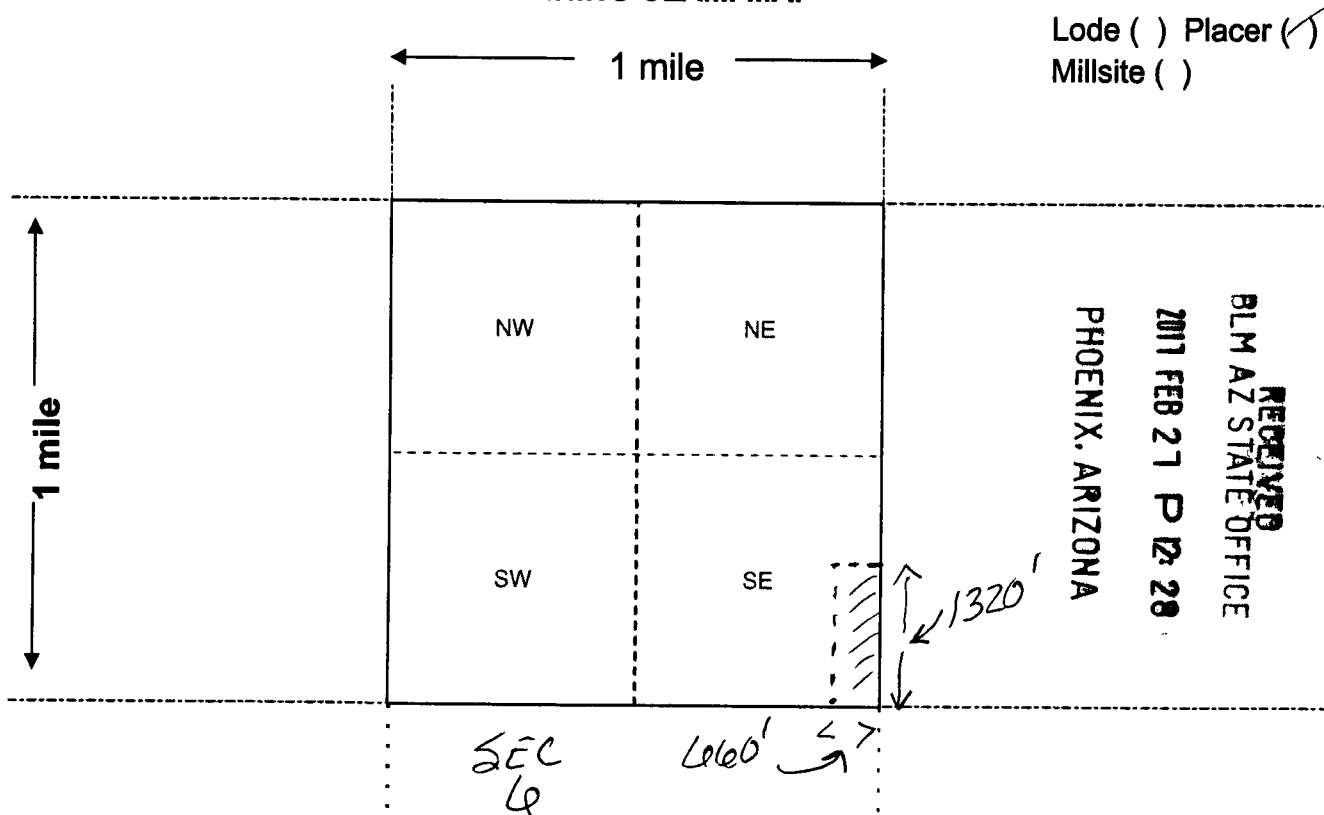

Scale: 1" = 2000 feet



1. The above map depicts the Buzzy 1 mining claim, which is located in Section (s) 4, Township 5 S, Range 15 E, Gila and Salt River Base and Meridian, PINAL County, Arizona. Total claim acreage is 20 ACRES

2. The type of corner and location monuments used are as follows: 2" WHITE PVC POST WITH ROCK BASE

3. The bearings and distances in degrees and feet between claim corners and to a public land survey monument are as depicted on the map.

4. If the claim is a placer or millsite claim with exterior limits conforming to legal subdivisions of the public survey, provide a legal description of the claim E'1/2 OF THE SE'1/4 OF SE'1/4 OF SEC 4

AMC442217

Form MCF100a  
Revised July 2014

RUN TIME: 12:25 PM

DEPARTMENT OF INTERIOR  
BUREAU OF LAND MANAGEMENT

RUN DATE: 02/27/2017  
Page 1 of 1

Input Parameters for Geographic Report with Land

System Id = CR

Admin State = AZ

Geo State =

Casetype Begins With

Case Disp Txt = AUTHORIZED, CANCELLED, EXPIRED, PENDING, REJECTED, RELINQUISHED, VOID, WITHDRAWN

Mer Twp Rng = 14 0050S 0150E

Section = 006, 999

Mtrs =

Commodity =

Commodity Txt =

Pending Org =

Pend Org Decode =

Total Rows Returned: 6

NO WARRANTY IS MADE BY BLM FOR USE OF THE DATA  
FOR PURPOSES NOT INTENDED BY BLM



RUN TIME: 12:25 PM

UNITED STATES DEPARTMENT OF INTERIOR  
BUREAU OF LAND MANAGEMENT  
GEOGRAPHIC REPORT WITH LAND  
Sorted by Meridian Township Range

RUN DATE: 02/27/2017

Page 1 of 1

Adm State: AZ

Serial Number: AZA 035117

Total Case Acres: 4.360

<u>Casetype</u>	<u>Case Disp</u>	14	0050S	0150E	<u>Sect</u>	<u>Sur Typ</u>	<u>Sur Num</u>	<u>Suff</u>	<u>Subdivision</u>	<u>Act Pend</u>
285003	PENDING				006	LOTS MNR			6; SWSWSE;	Y Y

Serial Number: AZAR 0008185

Total Case Acres: 9.180

<u>Casetype</u>	<u>Case Disp</u>	14	0050S	0150E	<u>Sect</u>	<u>Sur Typ</u>	<u>Sur Num</u>	<u>Suff</u>	<u>Subdivision</u>	<u>Act Pend</u>
282105	AUTHORIZED				006	ALIQ LOTS			SESW,SWSE; 6,7;	

Serial Number: AZAR 0012799

Total Case Acres: 97.589

<u>Casetype</u>	<u>Case Disp</u>	14	0050S	0150E	<u>Sect</u>	<u>Sur Typ</u>	<u>Sur Num</u>	<u>Suff</u>	<u>Subdivision</u>	<u>Act Pend</u>
285001	AUTHORIZED				006	ALIQ LOTS			SESW,SWSE; 6,7;	

Serial Number: AZAR 0019258

Total Case Acres: 1.961

<u>Casetype</u>	<u>Case Disp</u>	14	0050S	0150E	<u>Sect</u>	<u>Sur Typ</u>	<u>Sur Num</u>	<u>Suff</u>	<u>Subdivision</u>	<u>Act Pend</u>
288100	AUTHORIZED				006	ALIQ LOTS			SWSE; 6;	

TOWNSHIP 5 SOUTH RANGE 15 EAST OF THE GILA AND SALT RIVER MERIDIAN, ARIZONA

PINAL / GILA COUNTY  
TUCSON FIELD OFFICE

Lat 33°01'40"N  
Long 111°15'24"W

STATUS OF PUBLIC DOMAIN  
LAND AND MINERAL TITLES

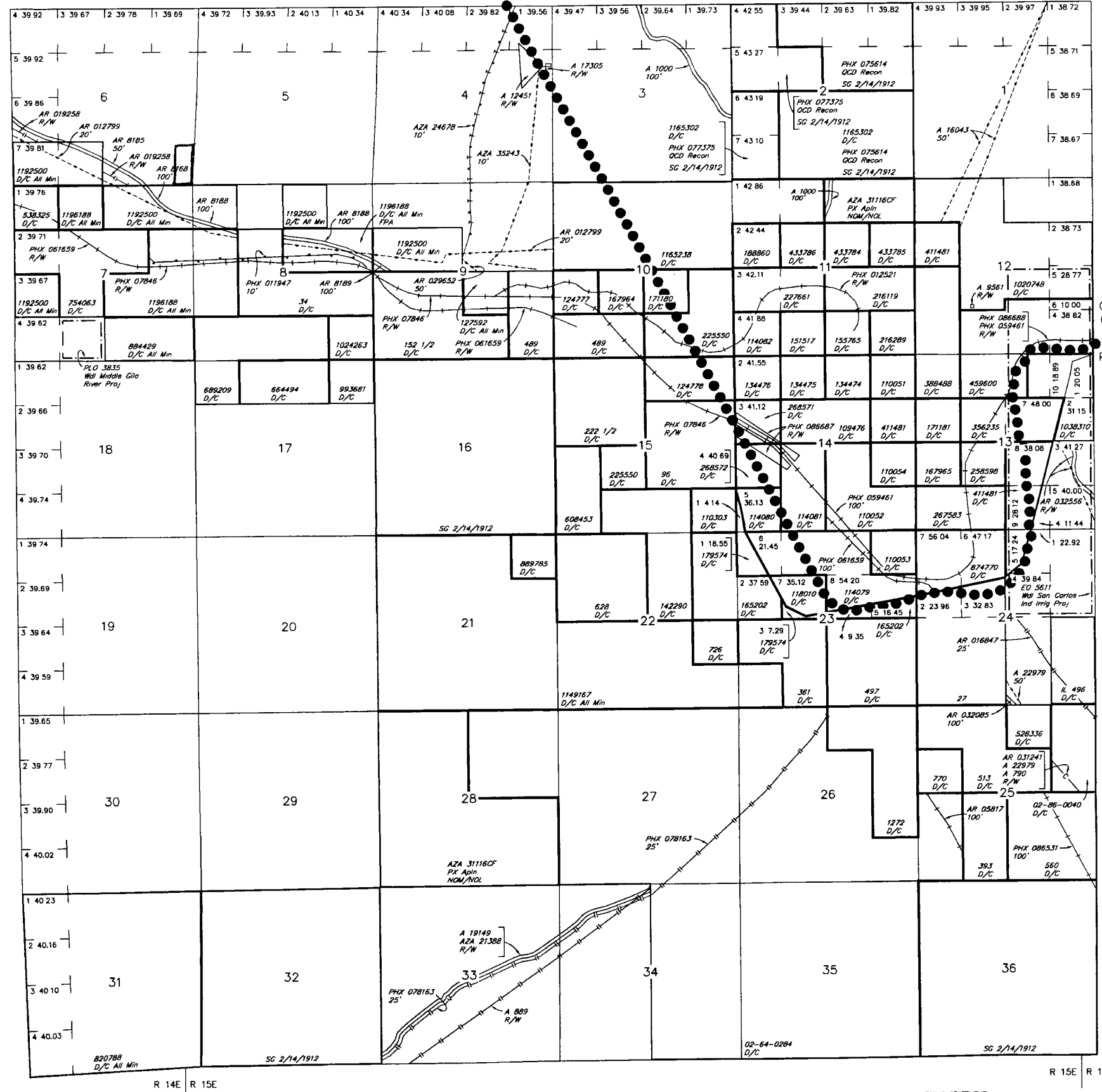

INDEX TO SEGREGATED TRACTS				
RESURVEY	ORIGINAL SURVEY			
TRACT NO	T	R	SEC	SUBDIVISION

FOR ORDERS AFFECTING DISPOSAL OR USE OF  
UNIDENTIFIED LANDS WITHDRAWN FOR CLASSIFICATION,  
MINERALS, WATER AND/OR OTHER PUBLIC PURPOSES,  
REFER TO INDEX OF MISCELLANEOUS DOCUMENTS

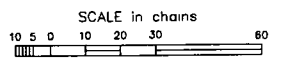

WARNING STATEMENT  
This plot is the Bureau's Record of Title, and should be used only as a graphic display of the township survey data. Records hereon do not reflect title changes which may have been effected by lateral movements of rivers or other bodies of water. Refer to the cadastral surveys for official survey information.

CURRENT TO	NW	GSR Mer
4-8-2015	ACAD	T 5 S
		R 15 E